

Rec. A-71-260

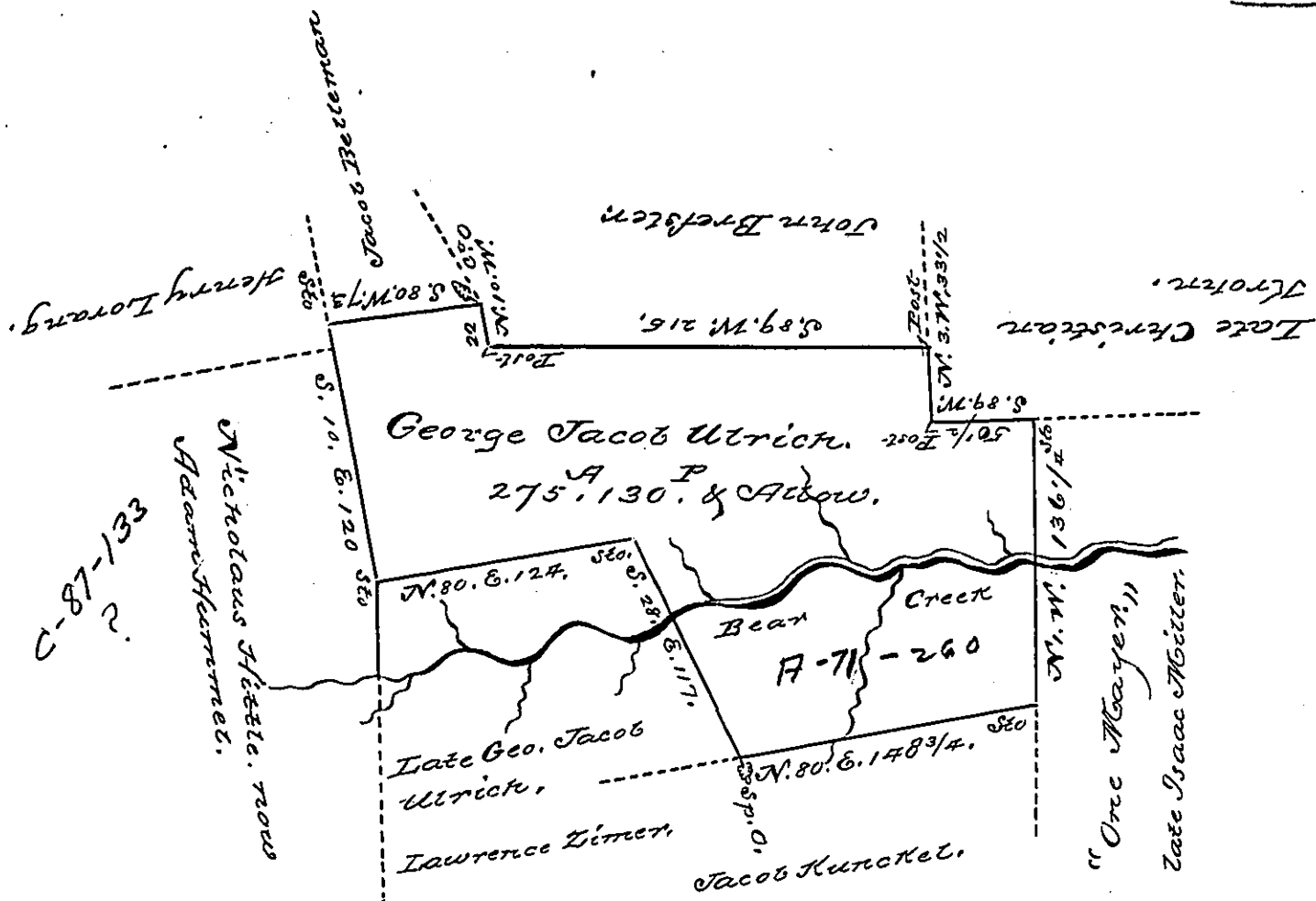

C-87-133 ?

Situate in Wayne Township, Schuylkill County, Con-
 taining 275.130 P. & allowance of Six per Cent for Roads,
 &c Surveyed on the 13th of May, A.D. 1830. by virtue of a War-
 rant granted to George Jacob Ulrich dated the 5th day of
 Jan'y. A.D. 1753. (For S.O.A.) By
 To the Hon^{ble} Board of *Geo Roahr*
 Property of Pennsylvania

Actual Survey. The line trees in the above survey show a line ap-
 Present owned. Apparently made in 1768, or 69, and one other survey made
 not known. in 1785. No Draughts. to show the date of Survey. I
 can not ascertain the time when the improve-
 ment was first commenced: the Neighbours say
 it was commenced before the Revolution. it is
 now an old improved Plantation.

IN TESTIMONY that the above is a copy of the original remaining on file in
 the Department of Internal Affairs of Pennsylvania, made
 conformably to an Act of Assembly approved the 16th day of
 February, 1833, I have hereunto set my Hand and caused
 the Seal of said Department to be affixed at Harrisburg,
 this *fifth* day of *July* 1898

James W. Latta
 Secretary of Internal Affairs.